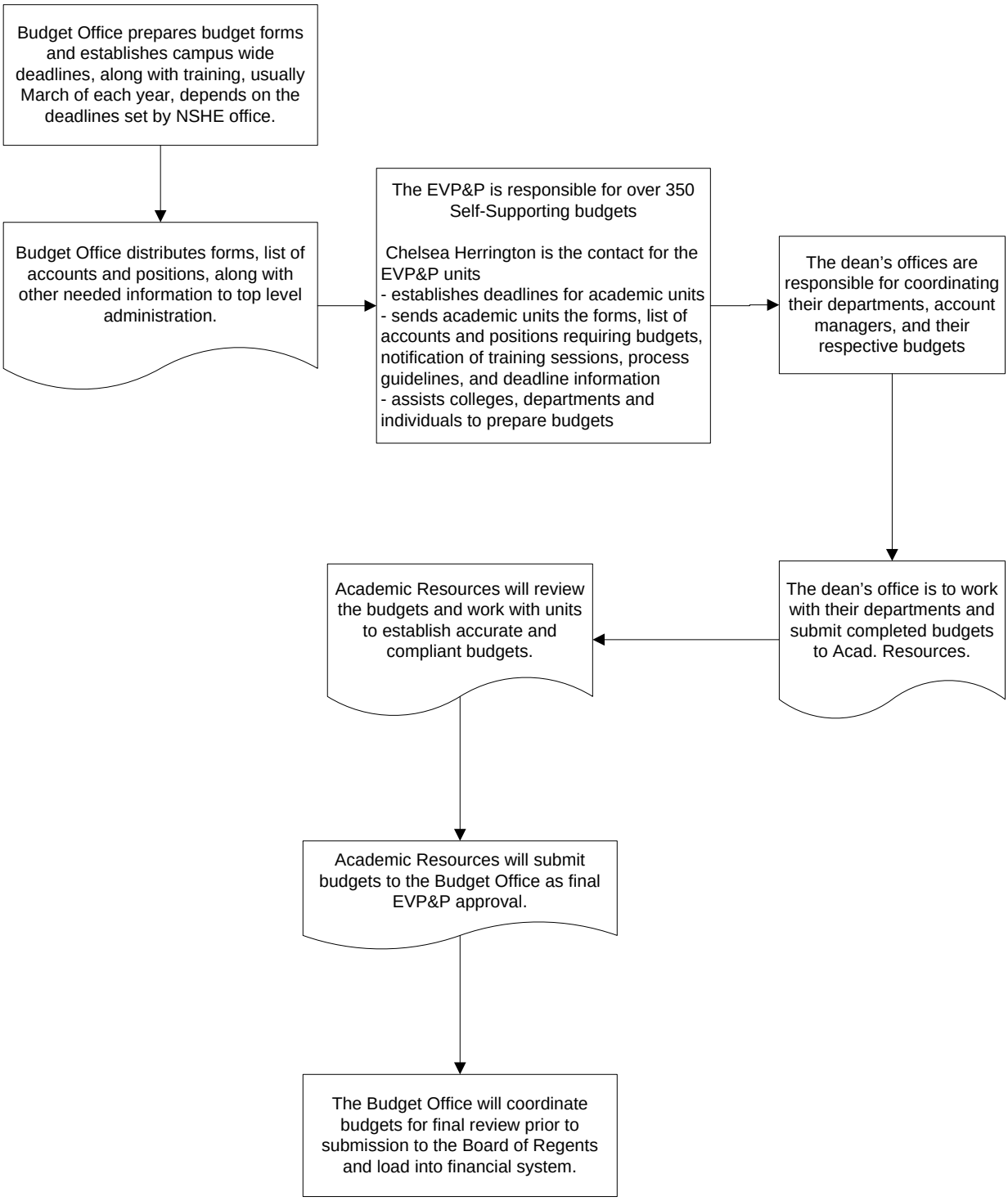Self-Supporting Budget Process